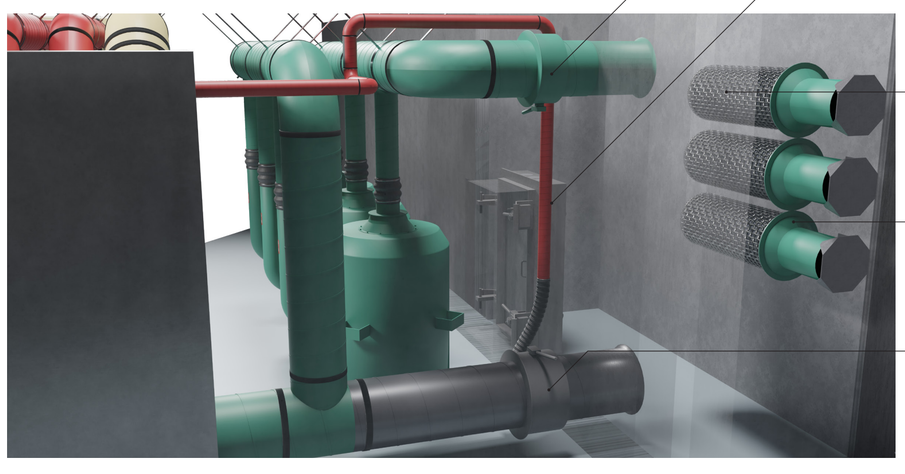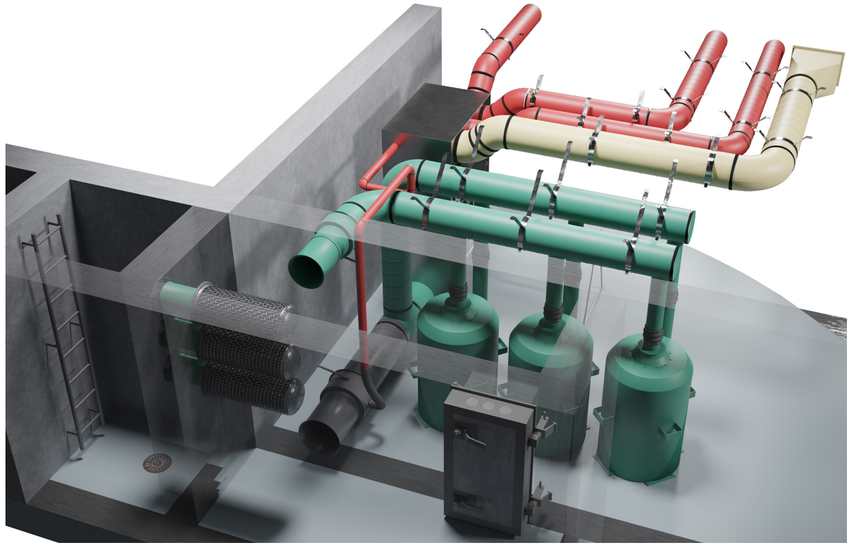Betriebsart der Belüftung „Filterbetrieb (FIL)“